The Syrah

- 5 BEDROOMS
- 4.5 BATHROOMS
- 3 CAR GARAGE
- MEDIA ROOM
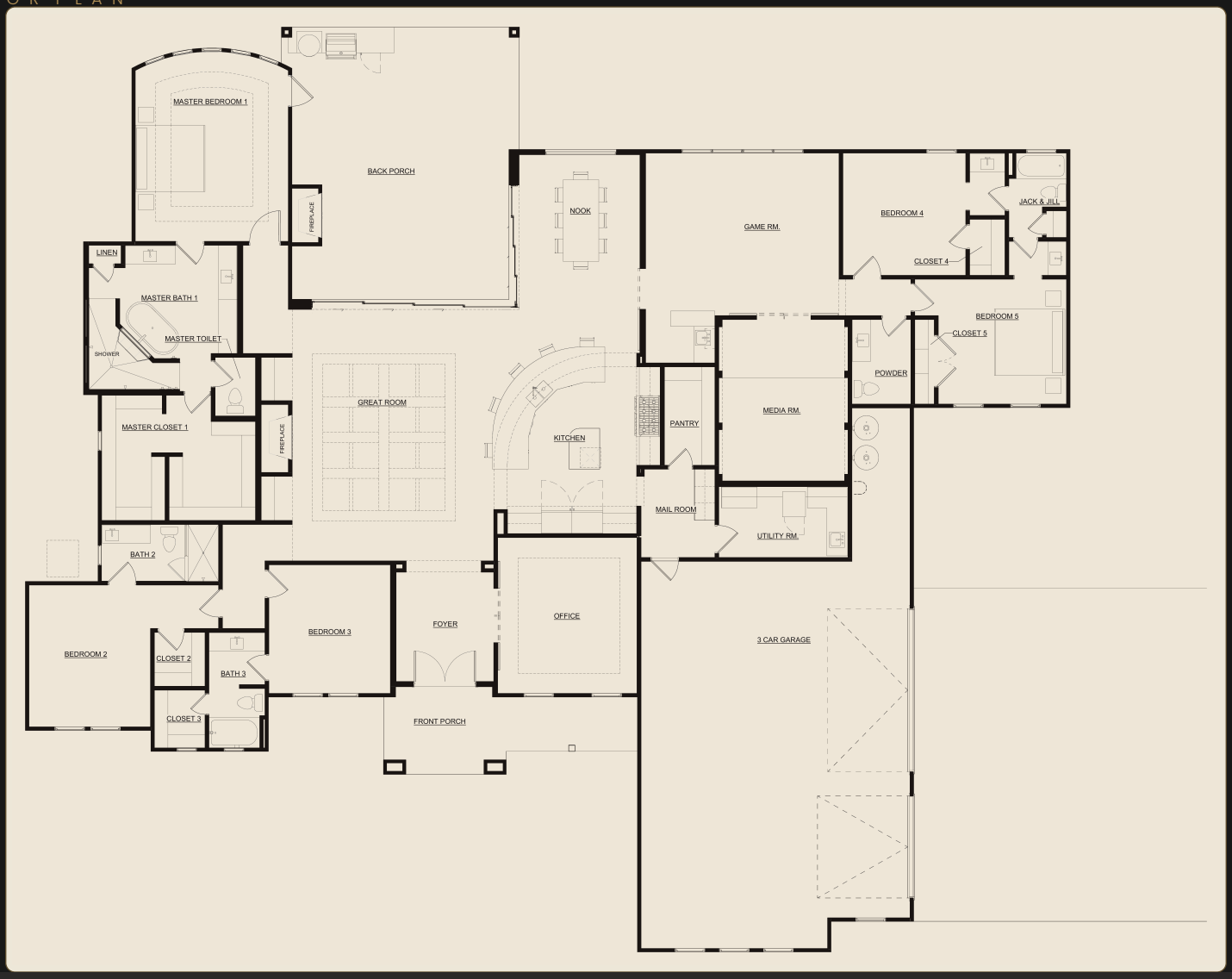
FLOOR PLAN